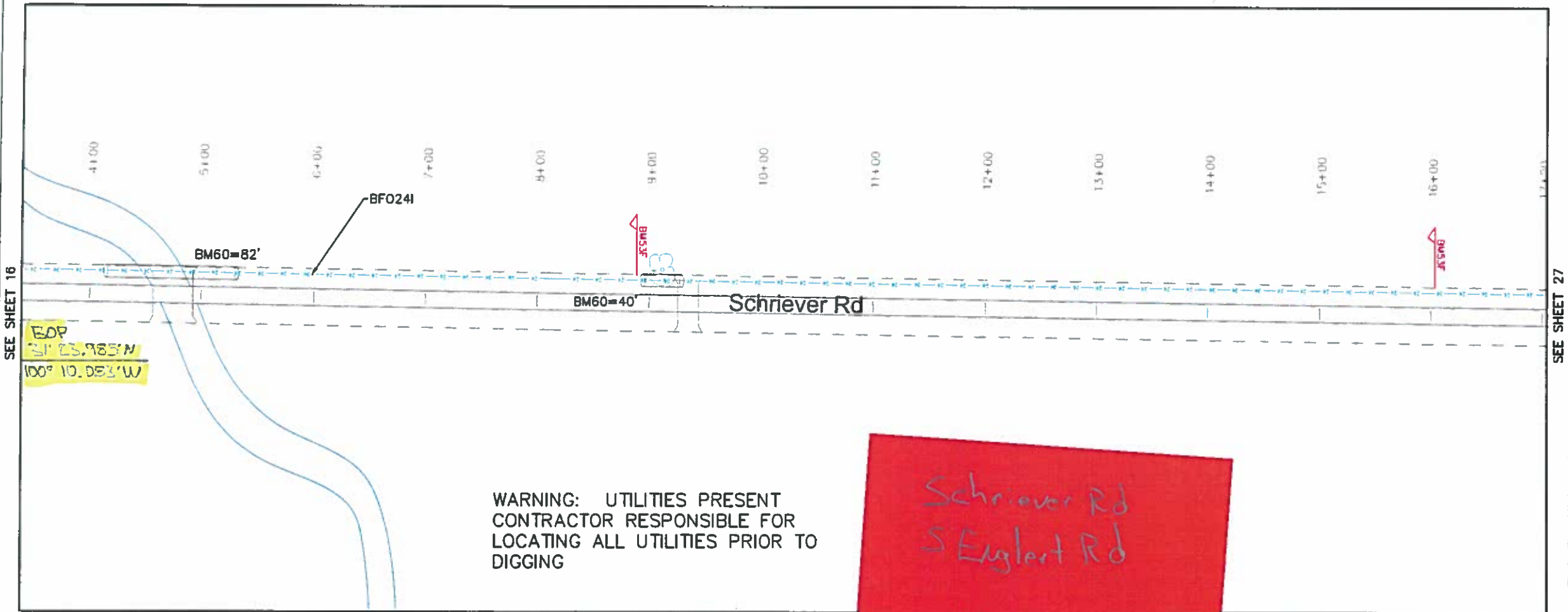

WARNING: UTILITIES PRESENT
CONTRACTOR RESPONSIBLE FOR
LOCATING ALL UTILITIES PRIOR TO
DIGGING

Schriever Rd
S Englert Rd

CTTC

EXCH.:	EOLA
COUNTY:	CONCHO/TOM GREEN
ROUTE:	804-12
SHEET:	1 OF 8
PROJECT:	TX549-02
JOB NO.:	002
CONST. SHT.:	26 OF 33
MAP REF.:	TX549 EOLA 804 SS
TWP:	RGE: SEC:
TAX DIST.:	
AS BUILT DATE:	
TAX CODES	
CITY:	CO:
ESU:	FIRE:
HOSP:	SCH:
SPC:	ST:
DRAWN BY: JMA	
REVIEWED BY:	

ROUTE	HH NO
804	

MISC. NOTES

N-com

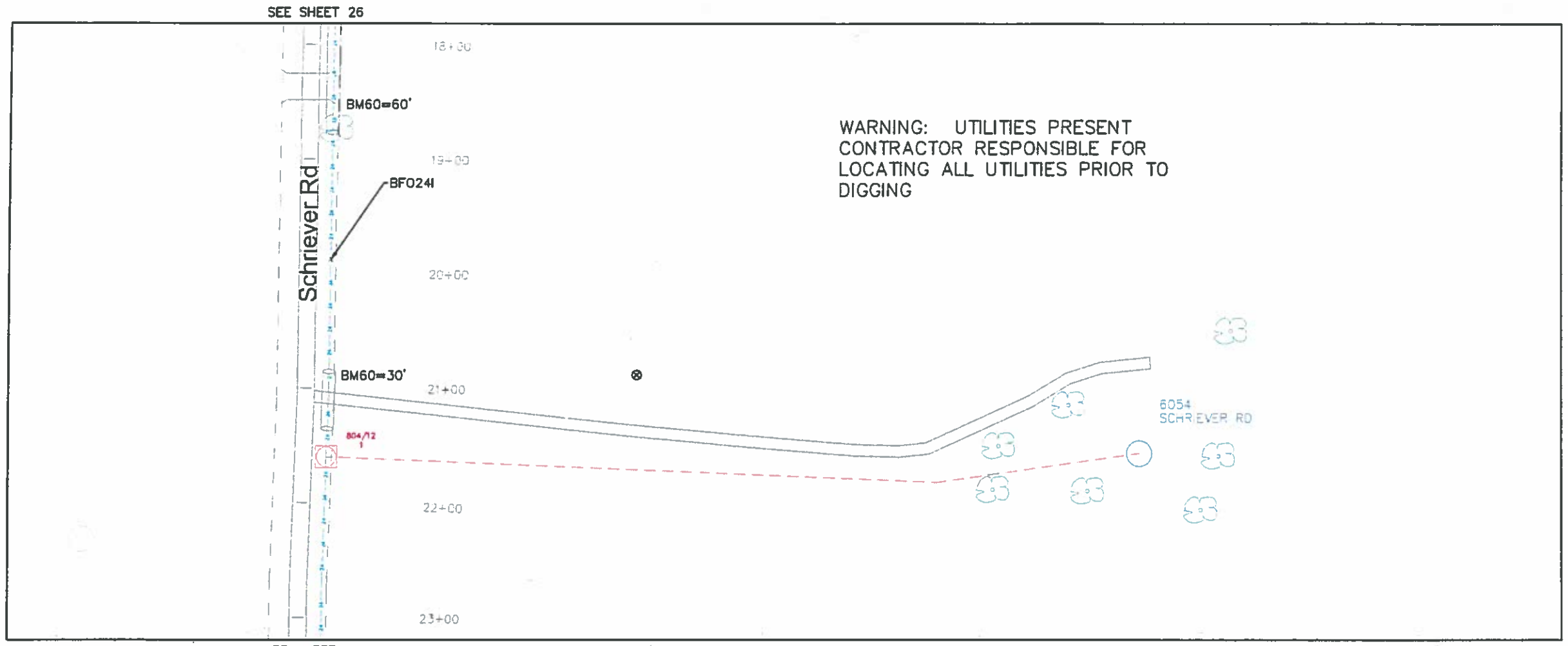

CTTC

EXCH.:	EOLA	
COUNTY:	CONCHO/TOM GREEN	
ROUTE:	804-12	
SHEET:	2 OF 8	
PROJECT:	TX549-02	
JOB NO.:	002	
CONST. SHT.:	27 OF 33	
MAP REF.:	TX549 EOLA 804 SS	
TWP:	RGE:	SEC:
TAX DIST.:		
AS BUILT DATE:		
TAX CODES		
CITY:	CO:	
ESU:	FIRE:	
HOSP:	SCH:	
SPC:	ST:	
DRAWN BY: JMA		
REVIEWED BY:		

ROUTE	HH NO	BHF (24x36 x30)T			BFO 241						BMPD (2)(1.25)	BM 53 F	BM 53 AF	BM 52 P	BM 55 B	BM 57 F	BM BHF 02	BM 83		BM60 (2)(1.25) D							BM ACW	SEBPO (1.25)	NID 4G		SEB FO 41	MISC. NOTES
804-12	1	1			2092						1880	2	1	1	1	1	1	1		82							70	930	1		750	
					120															40											60	
																				60											10	
																				30												
		1			2212						1880	2	1	1	1	1	1	1		212							70	930	1		820	

N-com

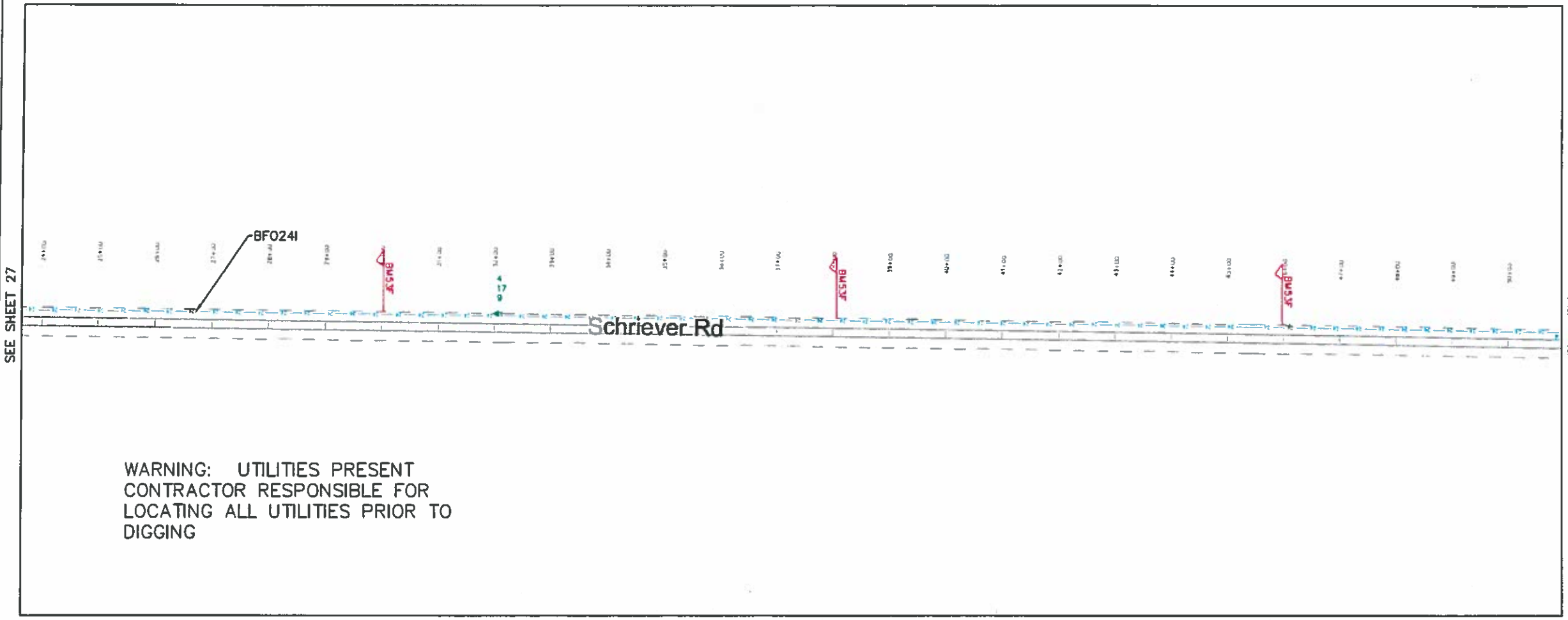

WARNING: UTILITIES PRESENT
CONTRACTOR RESPONSIBLE FOR
LOCATING ALL UTILITIES PRIOR TO
DIGGING

CTTC

EXCH.:	EOLA
COUNTY:	CONCHO/TOM GREEN
ROUTE:	804-12
SHEET:	3 OF 8
PROJECT:	TX549-02
JOB NO.:	002
CONST. SHT.:	28 OF 33
MAP REF.:	TX549 EOLA 804 SS
TWP:	RGE: SEC:
TAX DIST.:	
AS BUILT DATE:	
TAX CODES	
CITY:	CO:
ESU:	FIRE:
HOSP:	SCH:
SPC:	ST:
DRAWN BY: JMA	
REVIEWED BY:	

ROUTE	HH NO
804-12	

MISC. NOTES

N-com

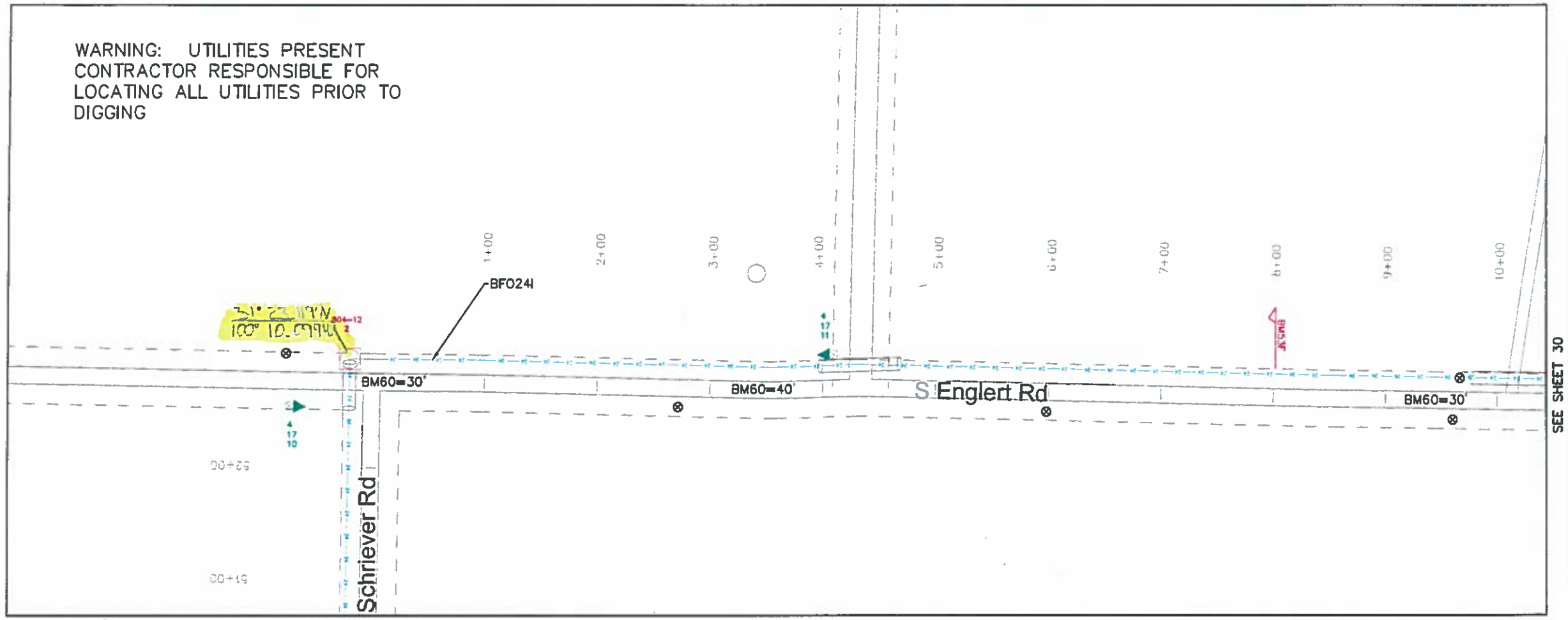

CTTC

EXCH.:	EOLA
COUNTY:	CONCHO/TOM GREEN
ROUTE:	804-12
SHEET:	4 OF 8
PROJECT:	TX549-02
JOB NO.:	002
CONST. SHT.:	29 OF 33
MAP REF.:	TX549 EOLA 804 SS
TWP:	RGE: SEC:
TAX DIST.:	
AS BUILT DATE:	
TAX CODES	
CITY:	CO:
ESU:	FIRE:
HOSP:	SCH:
SPC:	ST:
DRAWN BY: JMA	
REVIEWED BY:	

ROUTE	HH NO		BHF (30x48 x36)T		BFO 241						BMPD (2)(1.25)	BM 53 F	BM 53 AF	BM 52 P			BM 57 NS			BM60 (2)(1.25) D										
804-12	2		1		3164						3134	3	1	1			1			30										
					120																									
			1		3284						3134	3	1	1			1			30										

MISC. NOTES

N-com

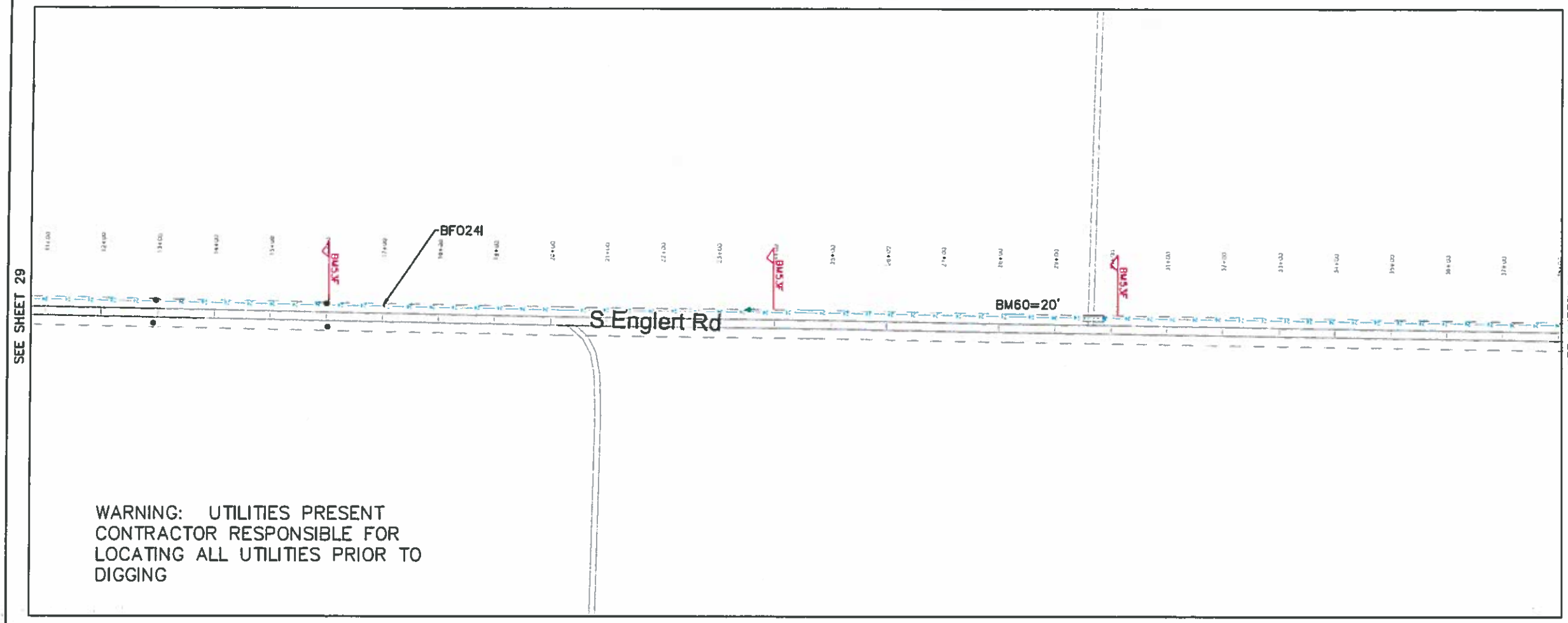

CTTC

EXCH.:	EOLA
COUNTY:	CONCHO/TOM GREEN
ROUTE:	804-12
SHEET:	5 OF 8
PROJECT:	TX549-02
JOB NO.:	002
CONST. SHT.:	30 OF 33
MAP REF.:	TX549 EOLA 804 SS
TWP:	RGE: SEC:
TAX DIST.:	
AS BUILT DATE:	
TAX CODES	
CITY:	CO:
ESU:	FIRE:
HOSP:	SCH:
SPC:	ST:
DRAWN BY: JMA	
REVIEWED BY:	

ROUTE	HH NO
804-12	

MISC. NOTES

N-com

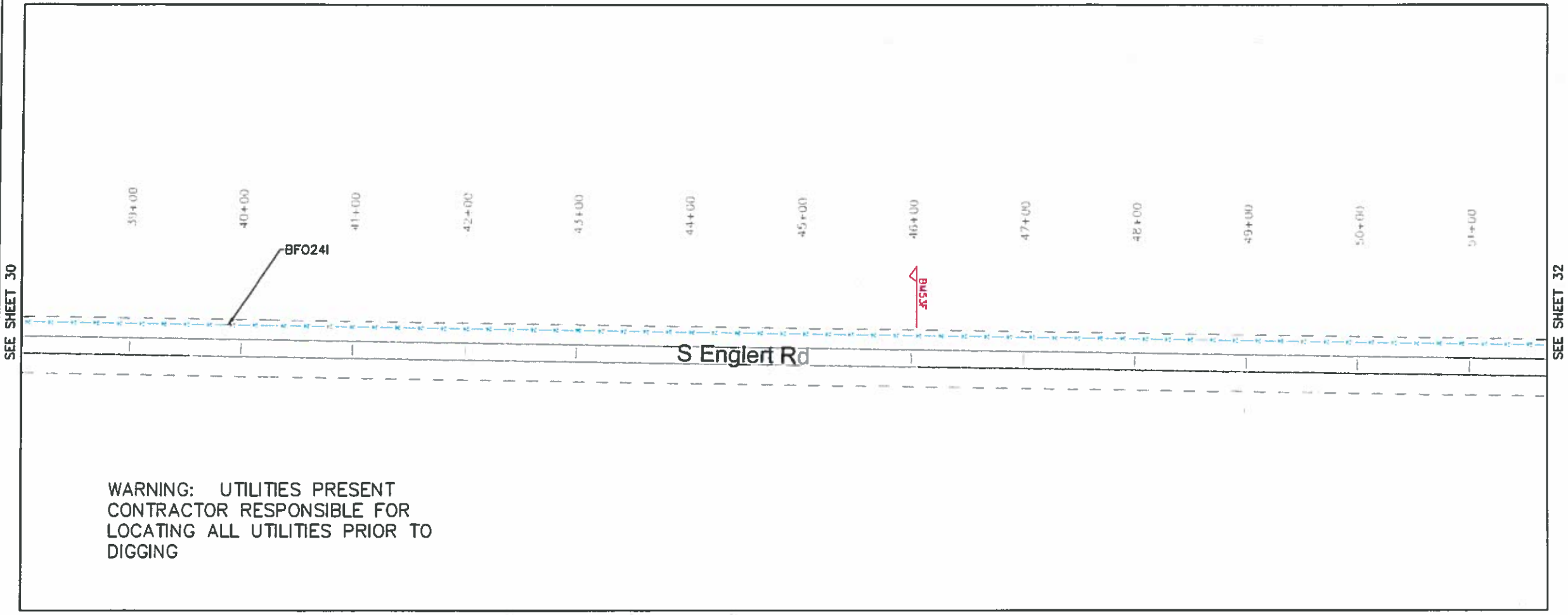

WARNING: UTILITIES PRESENT
CONTRACTOR RESPONSIBLE FOR
LOCATING ALL UTILITIES PRIOR TO
DIGGING

CTTC

EXCH.:	EOLA
COUNTY:	CONCHO/TOM GREEN
ROUTE:	804-12
SHEET:	6 OF 8
PROJECT:	TX549-02
JOB NO.:	002
CONST. SHT.:	31 OF 33
MAP REF.:	TX549 EOLA 804 SS
TWP:	RGE: SEC:
TAX DIST.:	
AS BUILT DATE:	
TAX CODES	
CITY:	CO:
ESU:	FIRE:
HOSP:	SCH:
SPC:	ST:
DRAWN BY: JMA	
REVIEWED BY:	

ROUTE	HH NO
804-12	

MISC. NOTES

N-com

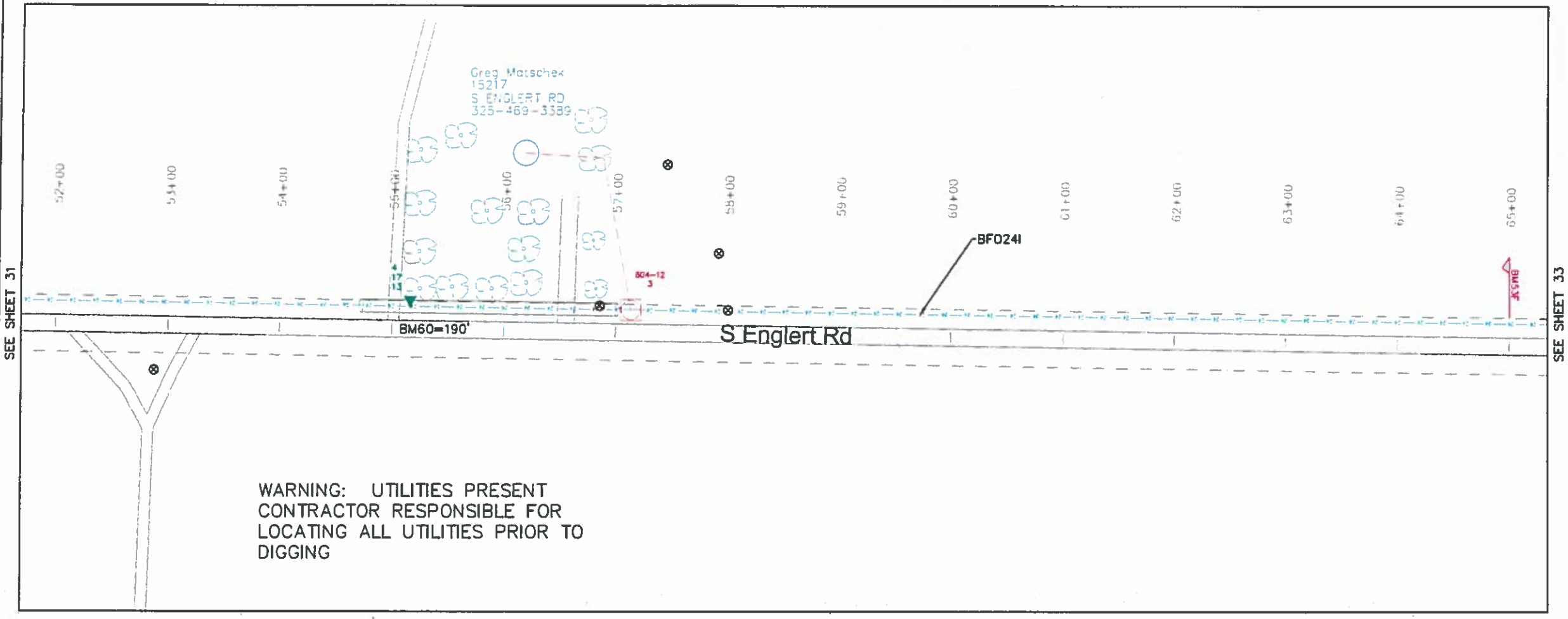

CTTC

EXCH.:	EOLA
COUNTY:	CONCHO/TOM GREEN
ROUTE:	804-12
SHEET:	7 OF 8
PROJECT:	TX549-02
JOB NO.:	002
CONST. SHT.:	32 OF 33
MAP REF.:	TX549 EOLA 804 SS
TWP:	RGE: SEC:
TAX DIST.:	
AS BUILT DATE:	
TAX CODES	
CITY:	CO:
ESU:	FIRE:
HOSP:	SCH:
SPC:	ST:
DRAWN BY: JMA	
REVIEWED BY:	

ROUTE	HH NO		BHF (24x36 x30)T		BFO 24I						BMPD (5)(1.25)	BM 53 F	BM 53 AF	BM 52 P	BM 55 B	BM 57 F	BM BHF 02	BM 53		BM60 (2)(1.25) 0				HBFO (H)		HO 1		SEBPD (1.25)	MID 3G		SEB FO 4I	MISC. NOTES
804-12	3		1		5700						5420	6	1	1	1	1	1	1		40				1		2		180	1		180	
					120															30											60	
																				20											10	
																				190												
			1		5820						5420	6	1	1	1	1	1	1		280				1		2		180	1		250	

N-com

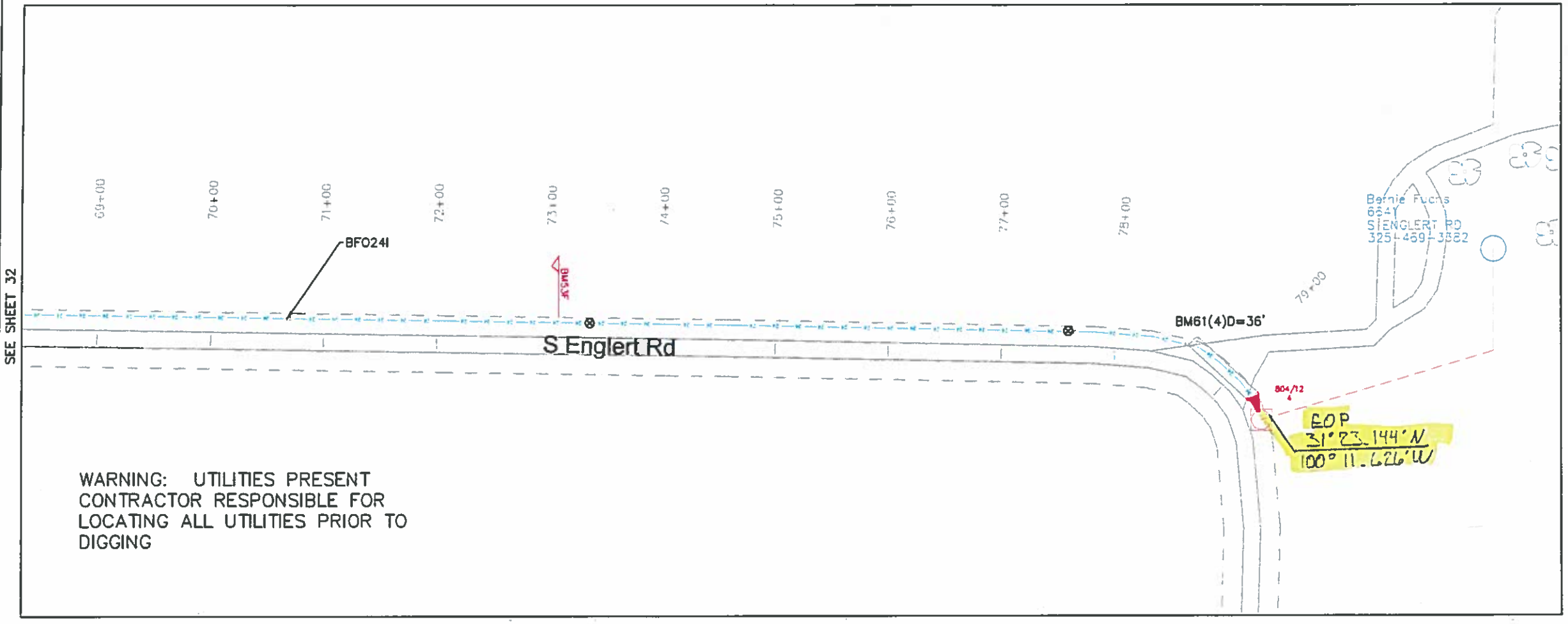

WARNING: UTILITIES PRESENT
CONTRACTOR RESPONSIBLE FOR
LOCATING ALL UTILITIES PRIOR TO
DIGGING

CTTC

EXCH.:	EOLA
COUNTY:	CONCHO/TOM GREEN
ROUTE:	804-12
SHEET:	8 OF 8
PROJECT:	TX549-02
JOB NO.:	002
CONST. SHT.:	33 OF 33
MAP REF.:	TX549 EOLA 804 SS
TWP:	RGE: SEC:
TAX DIST.:	
AS BUILT DATE:	
TAX CODES	
CITY:	CO:
ESU:	FIRE:
HOSP:	SCH:
SPC:	ST:
DRAWN BY: JMA	
REVIEWED BY:	

ROUTE	HH NO	BHF (24x36 x30)T			BFO 241						BMPD (2)(1.25)	BM 53 F	BM 53 AF	BM 52 P	BM 55 B	BM 57 F	BM BHF 02	BM 83		BM60 (2)(1.25) 0				HBFO (5)		HO 1		SEBPO (1.25)	NID 3G		SEB FO 41	MISC. NOTES
804-12	4	1			2270						2234	2	1	1	1	1	1	1		36				1		2		250	1		250	
					60																										60	
																															10	
		1			2330						2234	2	1	1	1	1	1	1		36				1		2		250	1		320	

N-com