Drawer # 8

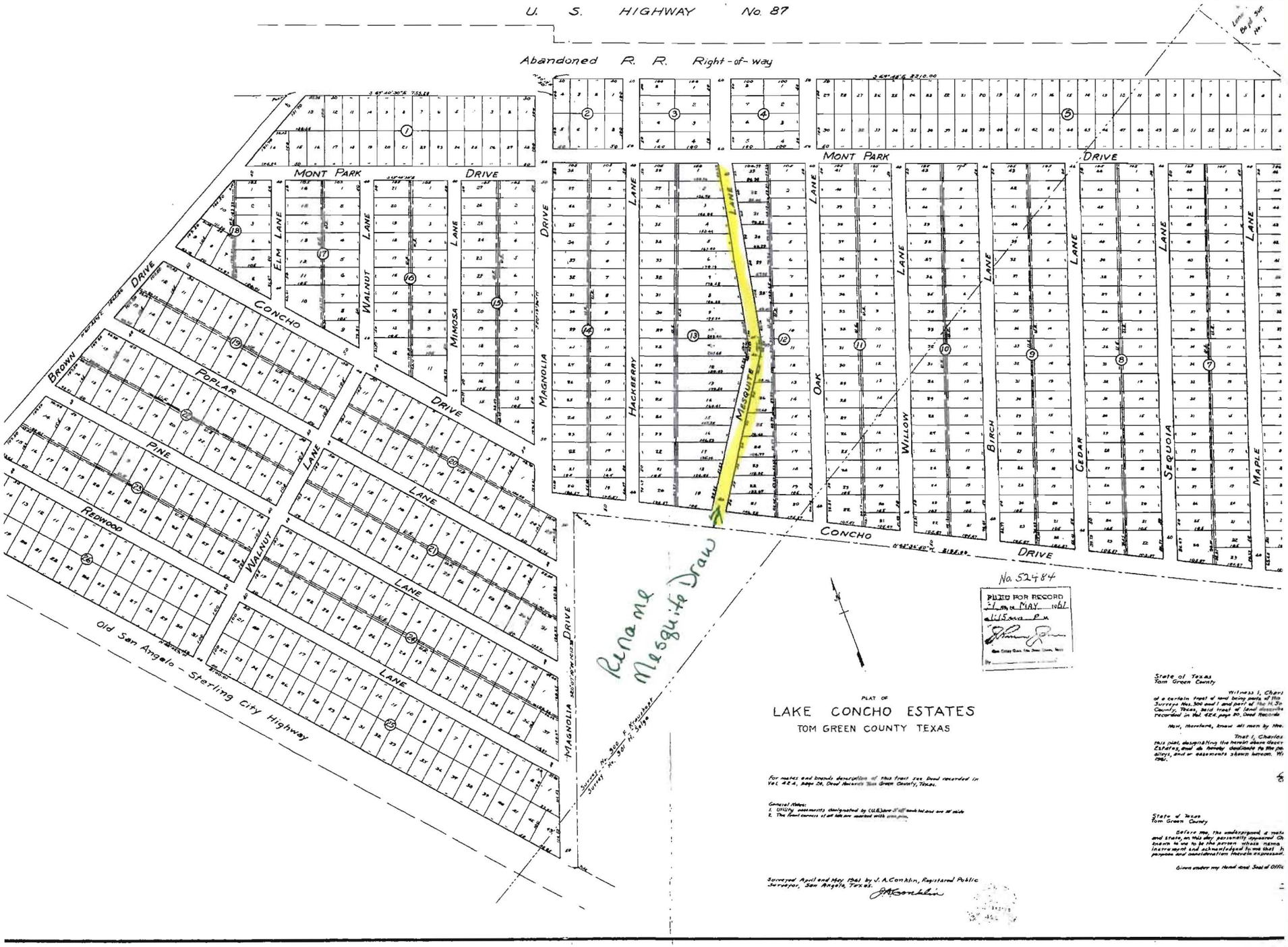
U. S. HIGHWAY No. 87
Abandoned R. R. Right-of-way
MONT PARK DRIVE
ELM LANE
WALNUT LANE
MIMOSA LANE
MAGNOLIA DRIVE
HACKBERRY LANE
MESQUITE LANE
OAK LANE
WILLOW LANE
BIRCH LANE
CEDAR LANE
SEQUOIA LANE
MAPLE LANE
CONCHO DRIVE
BROWN DRIVE
POPLAR DRIVE
PINE LANE
REDWOOD LANE
WALNUT LANE
Old San Angelo - Sterling City Highway
Rename Mesquite Draw
Survey No. 300 F. Kraushaar
Survey No. 301 H. Selga
No. 52484
FILED FOR RECORD
MAY 1961
PLAT OF
LAKE CONCHO ESTATES
TOM GREEN COUNTY TEXAS
For metes and bounds description of this tract see Deed recorded in Vol. 424, page 26, Deed Records Tom Green County, Texas.
General Notes:
1. Utility easements designated by (U.E.) are 5' off each lot and are 10' wide
2. The front corners of all lots are marked with iron pins.
Surveyed April and May 1961 by J. A. Conklin, Registered Public Surveyor, San Angelo, Texas.
J.A. Conklin
State of Texas
Tom Green County
Witness I, Charl
of a certain tract of land being parts of the
Surveys Nos. 300 and 1 and part of the H. Sp
County, Texas, said tract of land described
recorded in Vol. 424, page 20, Deed Records
Now, therefore, know all men by the
That I, Charles
this plat, designating the herein above descr
Estates, and do hereby dedicate to the pu
alleys, and or easements shown hereon. W
1961.
State of Texas
Tom Green County
Before me, the undersigned, a nota
and state, on this day personally appeared Ch
known to me to be the person whose name
instrument and acknowledged to me that h
purpose and consideration therein expressed.
Given under my Hand and Seal of Offic