Proposal 1

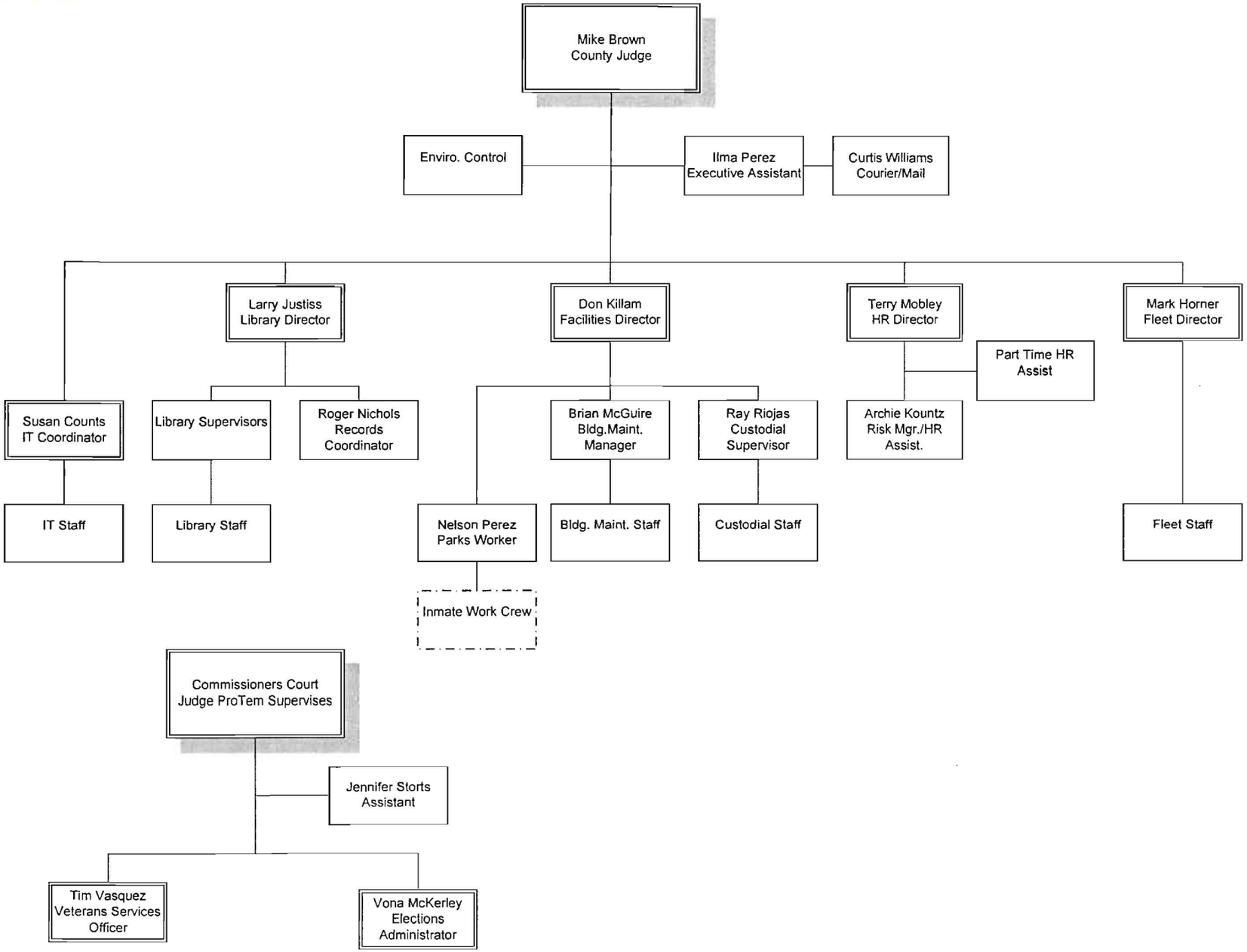
Mike Brown
County Judge
Enviro. Control
Ilma Perez
Executive Assistant
Curtis Williams
Courier/Mail
Larry Justiss
Library Director
Don Killam
Facilities Director
Terry Mobley
HR Director
Mark Horner
Fleet Director
Part Time HR
Assist
Susan Counts
IT Coordinator
Library Supervisors
Roger Nichols
Records
Coordinator
Brian McGuire
Bldg.Maint.
Manager
Ray Riojas
Custodial
Supervisor
Archie Kountz
Risk Mgr./HR
Assist.
IT Staff
Library Staff
Nelson Perez
Parks Worker
Bldg. Maint. Staff
Custodial Staff
Fleet Staff
Inmate Work Crew
Commissioners Court
Judge ProTem Supervises
Jennifer Storts
Assistant
Tim Vasquez
Veterans Services
Officer
Vona McKerley
Elections
Administrator

Proposal 2

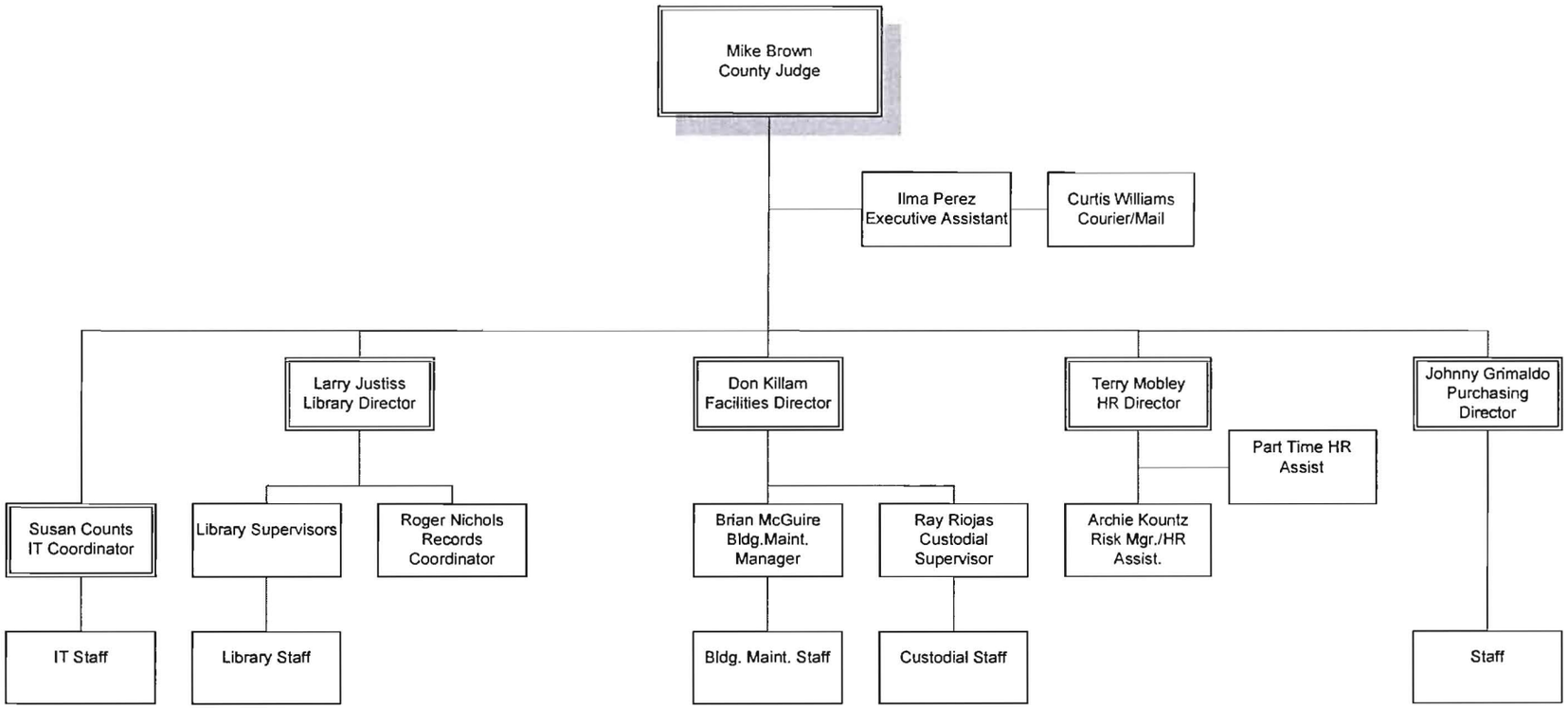
Mike Brown
County Judge
Ilma Perez
Executive Assistant
Curtis Williams
Courier/Mail
Larry Justiss
Library Director
Don Killam
Facilities Director
Terry Mobley
HR Director
Johnny Grimaldo
Purchasing
Director
Part Time HR
Assist
Susan Counts
IT Coordinator
Library Supervisors
Roger Nichols
Records
Coordinator
Brian McGuire
Bldg.Maint.
Manager
Ray Riojas
Custodial
Supervisor
Archie Kountz
Risk Mgr./HR
Assist.
IT Staff
Library Staff
Bldg. Maint. Staff
Custodial Staff
Staff

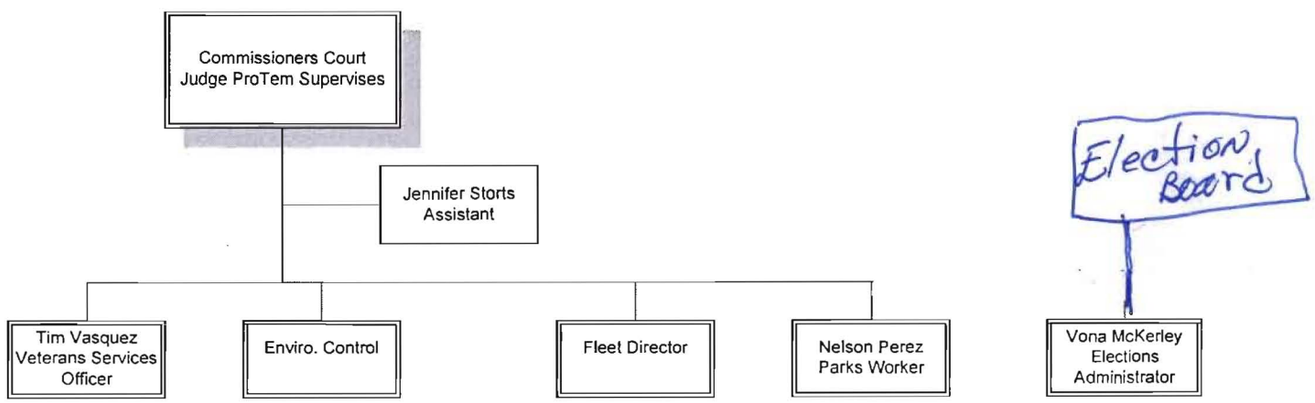
Commissioners Court
Judge ProTem Supervises
Jennifer Storts
Assistant
Tim Vasquez
Veterans Services
Officer
Enviro. Control
Fleet Director
Nelson Perez
Parks Worker

Election
Board
Vona McKerley
Elections
Administrator